

# ND 200 Main St W - Hazen Golf Course Lighting, Shared-Use Path, Box Culvert Pedestrian Crossing

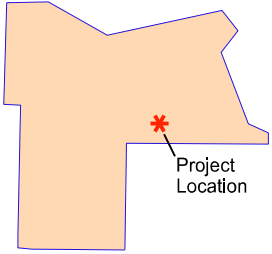

MERCER COUNTY



Project Location

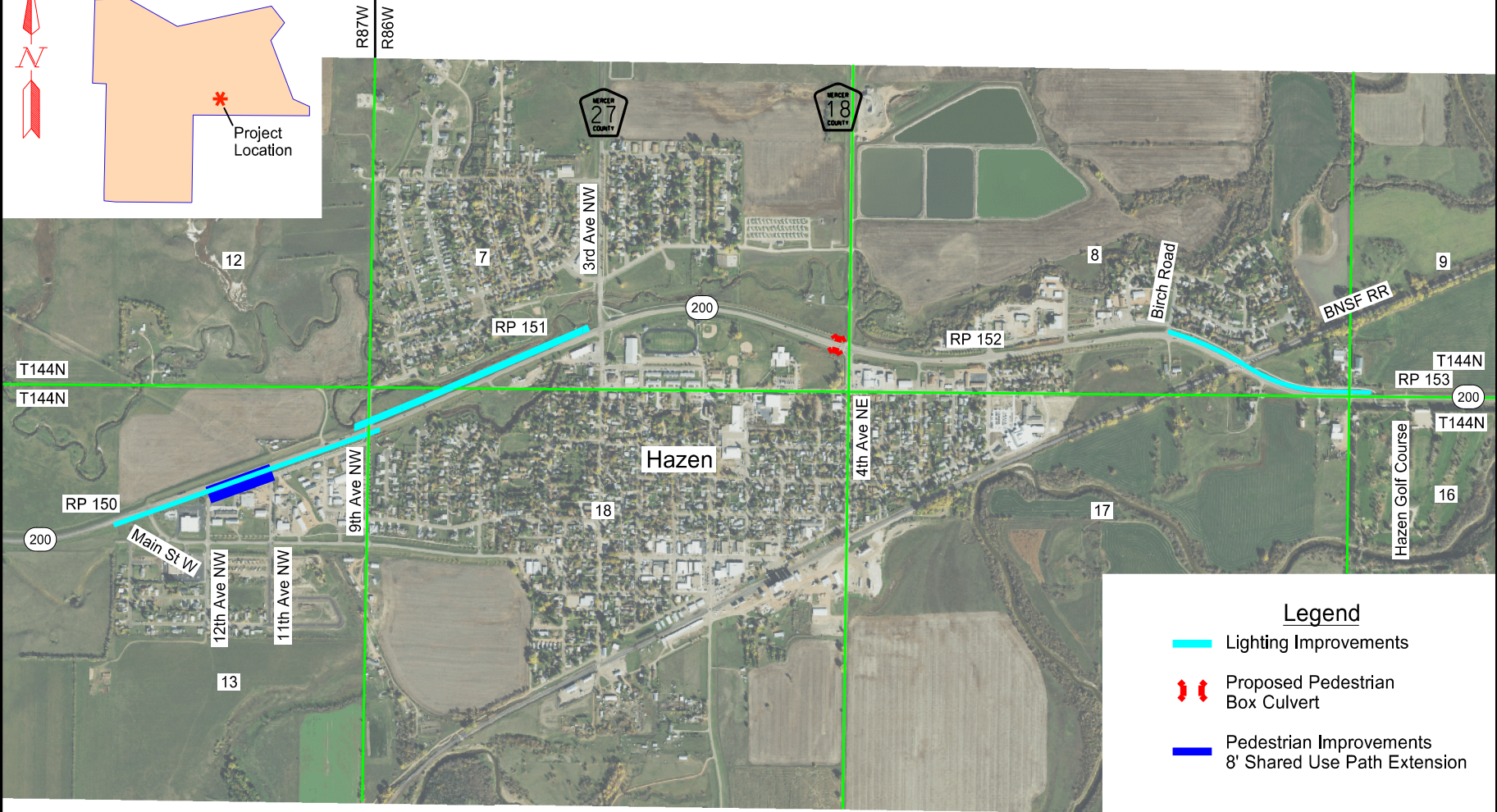

### Legend

- Lighting Improvements
- ⇄ Proposed Pedestrian Box Culvert
- Pedestrian Improvements  
8' Shared Use Path Extension

GRAPHIC SCALE (in feet)

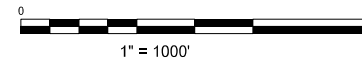

NO.	REVISIONS	BY	DATE	APPR.

**ACKERMAN  
ESTVOLD**

1907 17th St SE · Minot, ND 58701  
701.837.8737 · www.ackerman-estvold.com  
Minot, ND | Fargo, ND | Williston, ND | Boise, ID

SCALE (H): 1" = 2000'	SCALE (V): VSCALE
DRAWN BY: SF	DESIGNED BY: SF
CHECKED BY: TA	DATE: 5-5-21

PROJECT NO. NH-5-200(054)150; FCN 22938	DRAWING NAME Project Location Map	1 OF 1

THIS DOCUMENT, TOGETHER WITH THE CONCEPTS AND DESIGN DETAIL HEREIN, IS INTENDED ONLY FOR THE SPECIFIC PURPOSE AND CLIENT FOR WHICH IT WAS PREPARED. REUSE OF ANY AND ALL PORTIONS OF THIS DOCUMENT, WITHOUT WRITTEN AUTHORIZATION AND ADAPTATION BY ACKERMAN-ESTVOLD, SHALL BE WITHOUT LIABILITY TO ACKERMAN-ESTVOLD.